The Clansmen's Quickstep
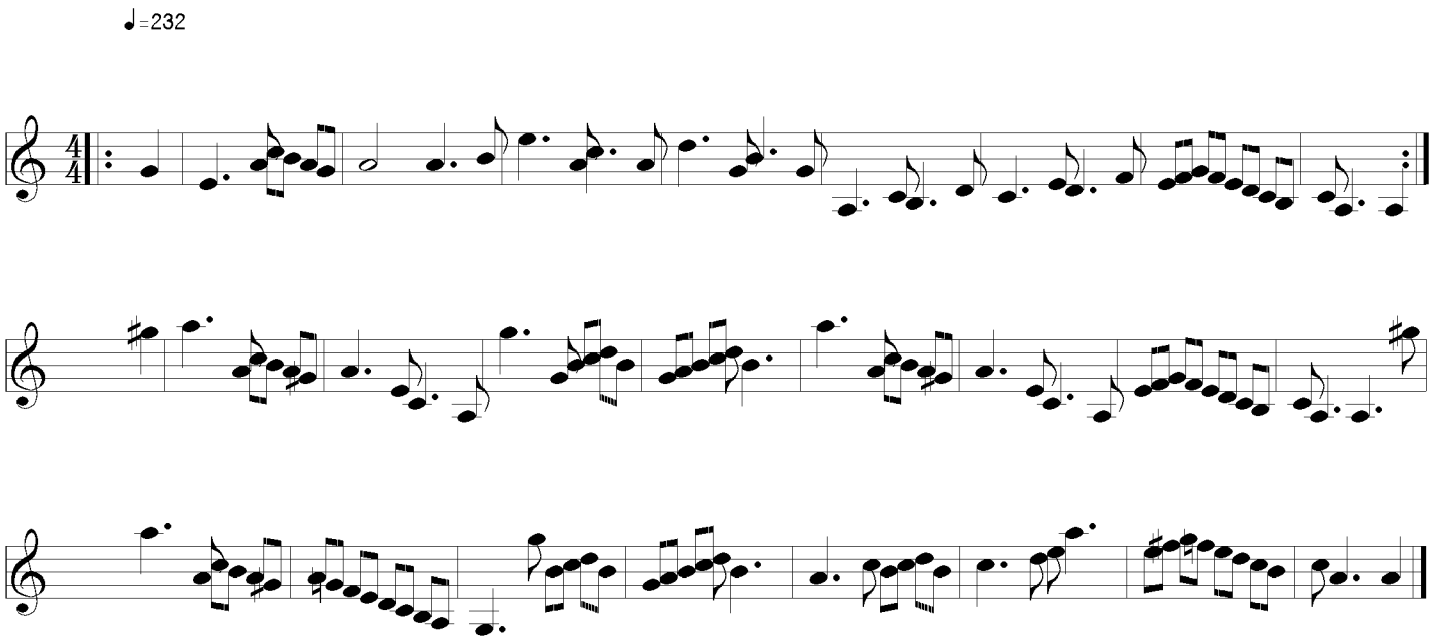
Alexander Walker